

WYATT'S YOUTH EDUCATION GRANTS STREAM PROVIDES DIRECT FINANCIAL ASSISTANCE IN THE FORM OF SMALL, ONE-OFF GRANTS FOR COSTS RELATED TO EARLY CHILDHOOD, PRIMARY AND SECONDARY EDUCATION TO ELIGIBLE SOUTH AUSTRALIAN INDIVIDUALS AND FAMILIES.

HOW TO APPLY

Referrers can apply for a Youth Education Grant on a client's behalf through Wyatt's Online Grants Application System via the Wyatt website. Prior to submitting an online enquiry or application, please read through the exclusions list and flow-chart on the following page. Referrers are requested to ask clients not to contact Wyatt directly.

WHY WYATT MAKES YOUTH EDUCATION GRANTS

Youth Education Grants aim to assist families or independent students with expenses related to Early Childhood, Primary and Secondary School education. In particular, these grants assist with expenses which when met will either at the time, or in the future, promote school retention.

A well-timed small grant can promote and maintain engagement with education, strengthen social inclusion, encourage positive relationships between the home and school, and enhance a student's capacity to learn.

Wyatt accepts applications from referring agencies on behalf of eligible individuals and families experiencing financial hardship. As Wyatt does not have the resources to assist everyone, grants will only be considered where the referrer:

- has an informed understanding of the client's financial situation and financial priorities,
- has shown a compelling reason for financial hardship, and
- has indicated how a carefully targeted small grant has the potential to make a significant impact.

Applications cannot be considered unless the referrer has explored alternative options such as government funding, concessions, No Interest Loans (NILS), repayment plans and hardship options which may be available to the applicant.

FUNDING PRIORITIES

Applications can be submitted for costs related to the education of the applicant (or their child/ren), where an application demonstrates that the item is important for the applicant's education, that other options have been explored and that a small, one-off grant will have a significant impact.

ELIGIBILITY

Wyatt's Trust Deed requires grant applicants to meet the following three basic criteria:

- Are on a low income and are experiencing financial hardship;
- Have lived at least five years of their lives in South Australia and intend to stay in the state; and
- Are not in jail or on home detention.

Due to demand, Wyatt cannot consider applications from people who have received a Youth Education Grant in the last three years.

THE DECISION PROCESS

Decisions to grant or decline applications for financial assistance are made entirely at the discretion of Wyatt's Board of Governors. Any correspondence regarding the application will be through the referrer, and the referrer will usually be notified of the decision within two to three weeks. If an application is successful, the grant is paid directly to the nominated service provider or supplier. Wyatt does not pay the applicant directly nor reimburse for expenses already paid.

THE FOLLOWING CHART SHOULD BE USED TO CHECK THAT THE APPLICATION IS RELEVANT TO THIS GRANTS STREAM BEFORE SUBMITTING YOUR ENQUIRY VIA THE WYATT ONLINE GRANTS APPLICATION SYSTEM:

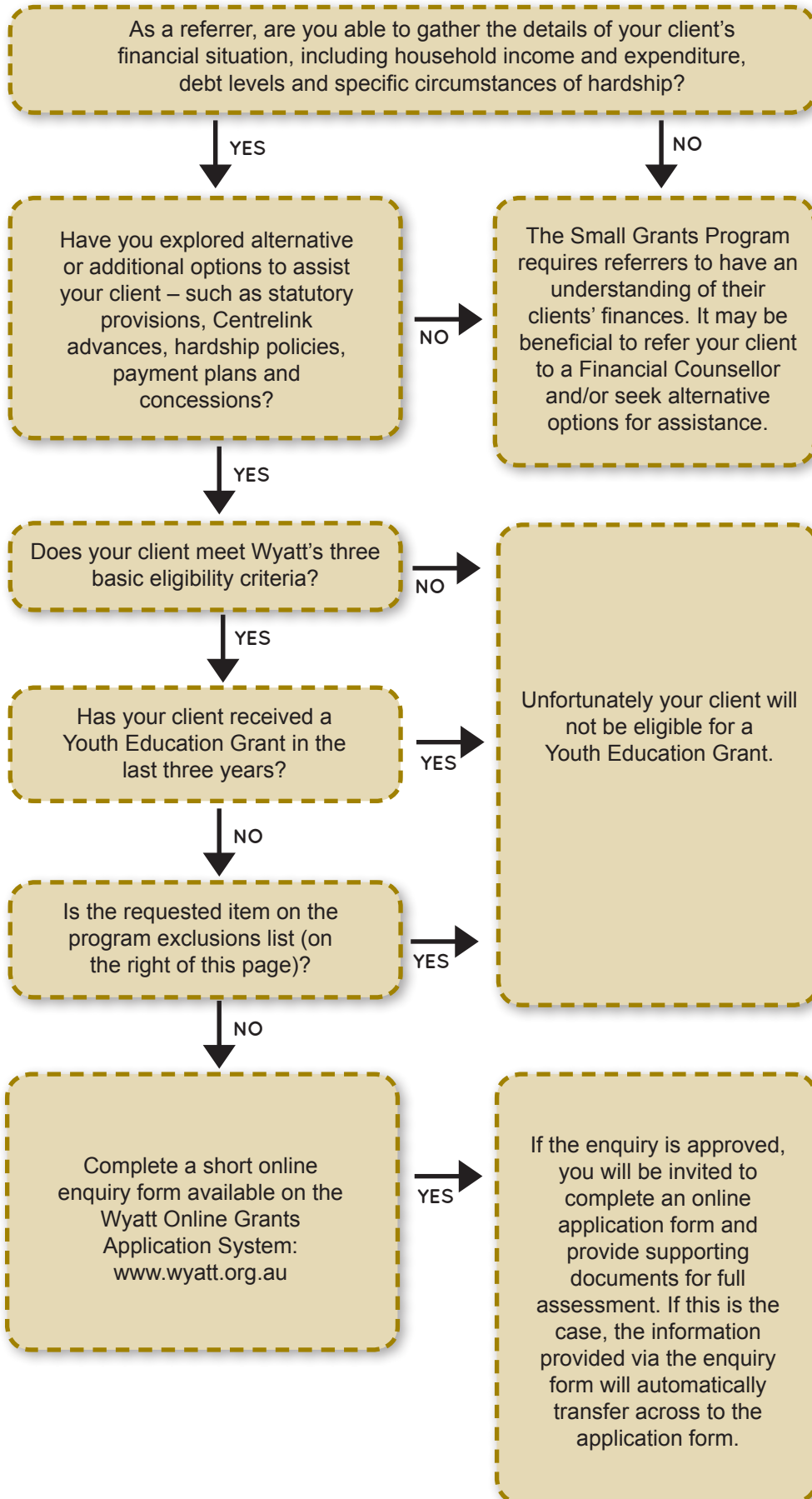

EXCLUSIONS

Funding is specifically for eligible individuals and families. Applications for project costs, staff salaries, overheads or agency fees will not be considered.

Although The Wyatt Trust seeks to be flexible in meeting applicants' needs, the following items will not be considered:

- > Private school-related costs,
- > Textbooks,
- > Costs related to conference attendance.

NOTE: Wyatt has dedicated grants streams providing direct assistance for some expenses related to employment, as well as essential domestic goods and services.

Visit the Information tab on the Wyatt Online Grants Application System for more information.

